

Patient report

Bio-Rad DATE: 09/02/2019
D-10 TIME: 03:49 PM
S/N: #DC2K755917 Software version: 4.30-2
Sample ID: 10555190
Injection date 09/02/2019 03:29 PM
Injection #: 20 Method: HbA1c
Rack #: --- Rack position: 5

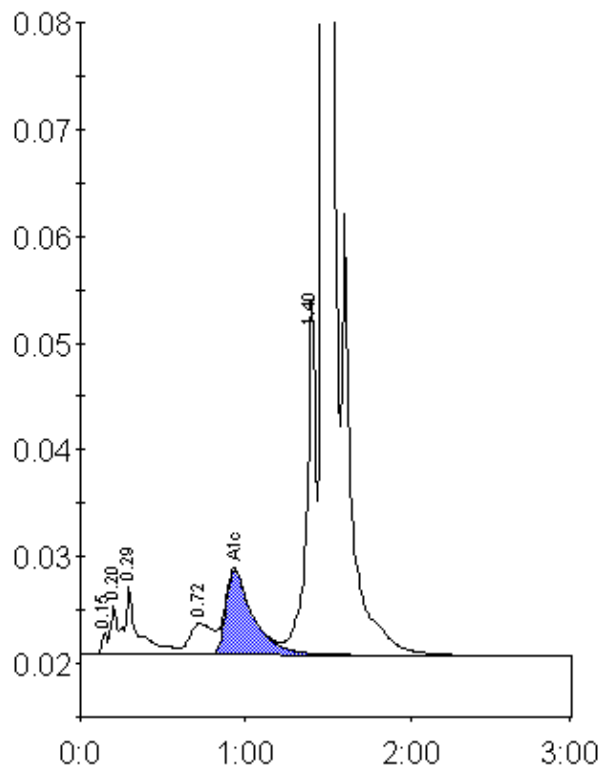

Peak table - ID: 10555190

Peak	R.time	Height	Area	Area %
Unknown	0.15	2049	4775	0.2
A1a	0.20	4513	12238	0.6
A1b	0.29	6416	37883	1.8
LA1c/CHb-1	0.72	2937	28296	1.3
A1c	0.93	7942	91495	6.0
P3	1.40	33153	127766	6.0
A0	1.47	569113	1820338	85.8
Total Area:		2122792		

Concentration:	%
A1c	6.0